

OAKFIELD

Cooden Sea Road, Bexhill-On-Sea, TN39 4SL

£1,295 Per Calendar Month

2 1 1 D

Cooden Sea Road, Bexhill-On-Sea, TN39 4SL

Situated in the popular residential area of Little Common, this well-presented two bedroom second floor apartment is ideally located within walking distance of the village's local shops and amenities.

The property is set within a modern, purpose-built block and offers spacious, contemporary accommodation throughout. The apartment comprises a generous open-plan living room and modern fitted kitchen with integrated appliances, two well-proportioned bedrooms and a modern family bathroom featuring a shower over the bath.

Further benefits include double glazing, lift access to all floors and an allocated parking space.

Please note:
An annual household income of £38,850 is required to meet the affordability criteria for this property.

























Living Room
22'5" x 11'9" (6.83m x 3.58m)

Kitchen
12'5" x 7'7" (3.78m x 2.31m)

Bedroom One
16'3" x 11'7" (4.95m x 3.53m)

Bedroom Two
15'7" x 7'4" (4.75m x 2.24m)

Bathroom
7'6" x 5'6" (2.29m x 1.68m)

Council Tax Band B - £2,102.81 Per Annum

Floor Plan

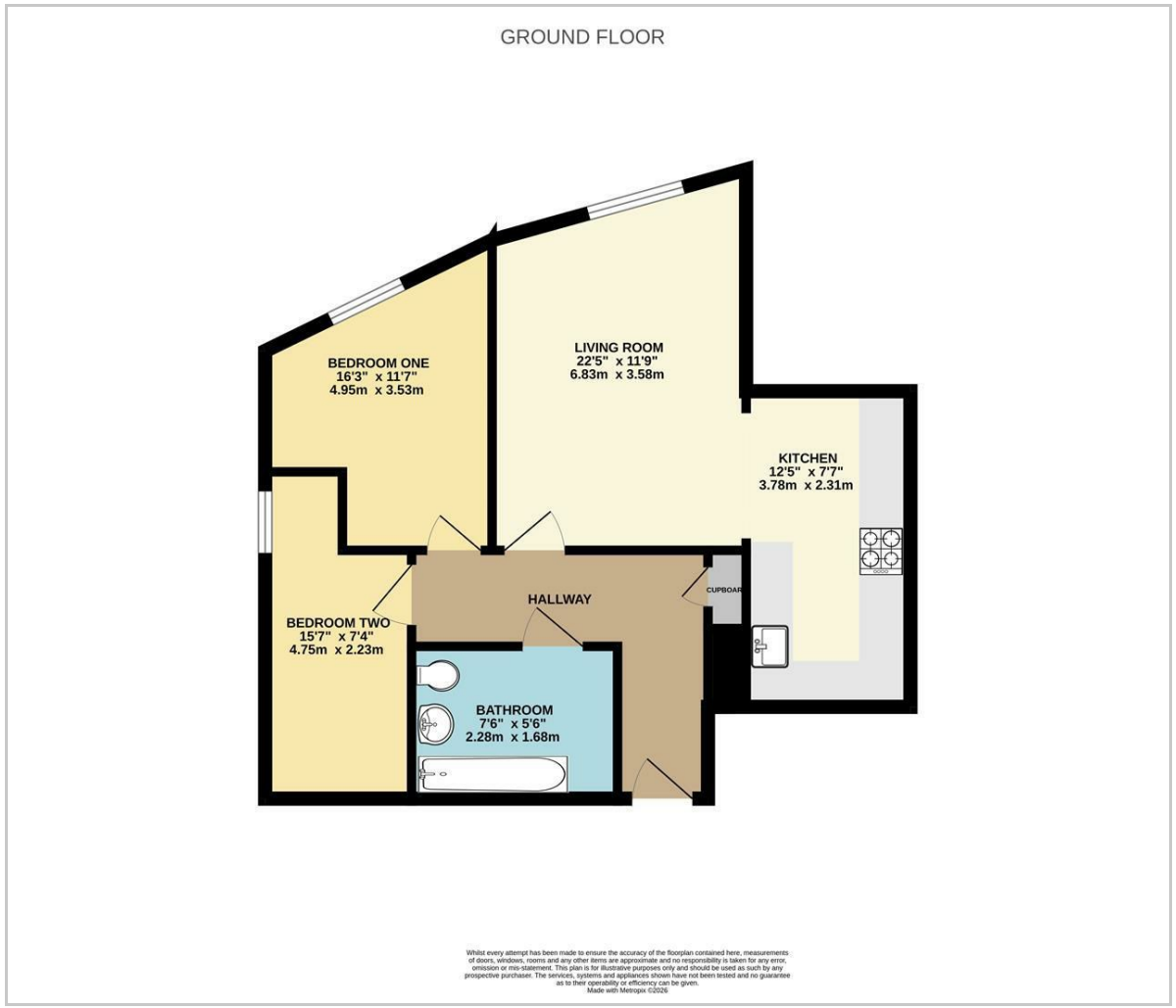

Area Map

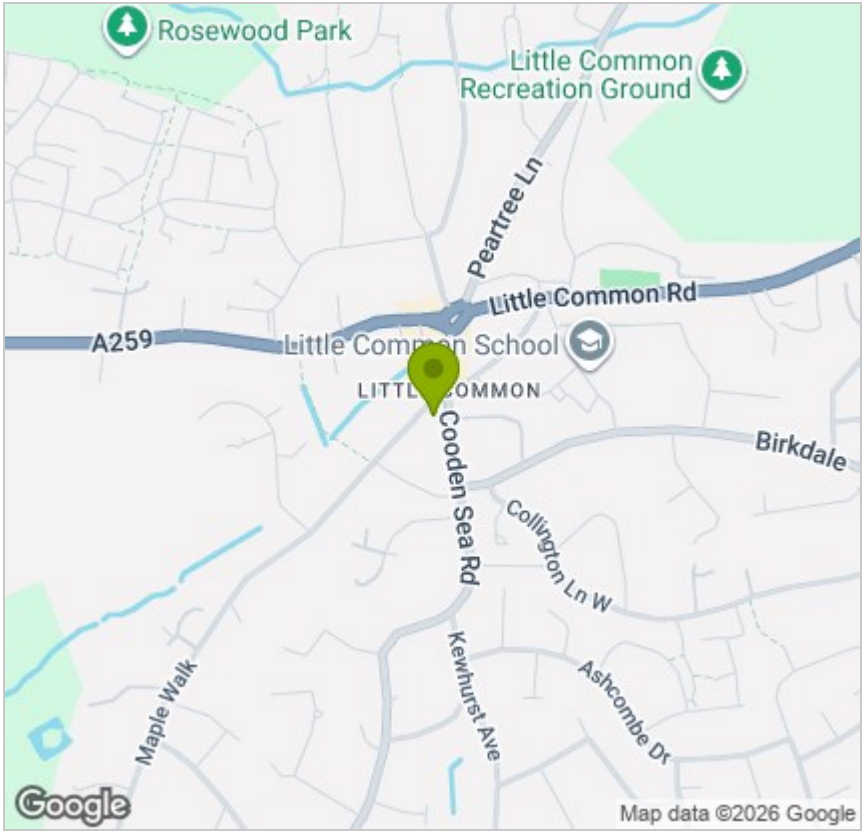

Energy Efficiency Graph

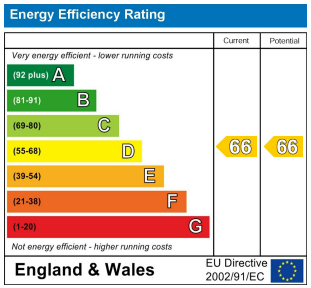

Viewing

Please contact us on 01424 817075
if you wish to arrange a viewing appointment for this property or require further information.

These particulars, whilst believed to be accurate are set out as a general outline only for guidance and do not constitute any part of an offer or contract. Intending purchasers should not rely on them as statements of representation of fact, but must satisfy themselves by inspection or otherwise as to their accuracy. No person in this firms employment has the authority to make or give any representation or warranty in respect of the property.

12 Sackville Road, Bexhill on sea, East Sussex, TN39 3JL
bexhill@oakfieldproperty.co.uk

01424 817075
www.oakfieldproperty.co.uk